

RESERVED FOR THE CLERK OF SUPERIOR COURT

THIS PLAT IS A RETRACEMENT OF AN EXISTING PARCEL OR PARCELS OF LAND AND DOES NOT SUBDIVIDE OR CREATE A NEW PARCEL OR MAKE ANY CHANGES TO ANY REAL PROPERTY BOUNDARIES. THE RECORDING INFORMATION OF THE DOCUMENTS, MAPS, PLATS, OR OTHER INSTRUMENTS WHICH CREATED THE PARCEL OR PARCELS ARE STATED HEREON. RECORDATION OF THIS PLAT DOES NOT IMPLY APPROVAL OF ANY LOCAL JURISDICTION, AVAILABILITY OF PERMITS, COMPLIANCE WITH LOCAL REGULATIONS OR REQUIREMENTS, OR SUITABILITY FOR ANY USE OR PURPOSE OF THE LAND. FURTHERMORE, THE UNDERSIGNED LAND SURVEYOR CERTIFIES THAT THIS PLAT COMPLIES WITH THE MINIMUM TECHNICAL STANDARDS FOR PROPERTY SURVEYS IN GEORGIA AS SET FORTH IN THE RULES AND REGULATIONS OF THE GEORGIA BOARD OF REGISTRATION FOR PROFESSIONAL ENGINEERS AND LAND SURVEYORS AND AS SET FORTH IN O.C.G.A. SECTION 15-6-67.

JAMES F. MATTISON, IV, P.L.S. #2701 DATE: 10/23/2023



MATTISON & ASSOCIATES, INC.
P.O. BOX 714
LINCOLNTON, GEORGIA 30817
706-359-5853
EMAIL: jfmatt2@nu-z.net
CERTIFICATE OF AUTHORIZATION LSF00690
EXPIRES JUNE 30, 2024

BOUNDARY PLAT FOR

JOREL JEAN-PHILIPPE and ALNA JEAN-PHILIPPE

SHOWING PROPERTY KNOWN AS TAX MAP 044 004
DEED BOOK 1268-108

69th. G.M.D. 10.15 ACRES

BURKE COUNTY, GEORGIA

SCALE: 1"=300' OCTOBER 23, 2023 (FIELD WORK)
OCTOBER 23, 2023 (PLAT COMPLETED)

TOPCON GPT 1003-HIPER "V"
TRAVERSE CLOSURE 1/14,323'
ANGLE ERROR 2" PER POINT
LEAST SQUARES ADJUSTMENT
MAP CHECK 1/408,465'

- - 1/2" REBAR SET
- - CONCRETE MONUMENT FOUND
- △ - PK NAIL

THIS PLAT IS SUBJECT TO ALL EASEMENTS, RIGHTS-OF-WAY
AND PROTECTIVE COVENANTS OF RECORD.

JAMES M. WIMBURN
TAX MAP 044 001
DEED BOOK 152-399
PLAT BOOK A2-473

ANNIE THOMPSON
TAX MAP 044 002
DEED BOOK 919-292
PLAT BOOK A-319

WIMCO
TAX MAP 044 003
DEED BOOK 988-201
PLAT BOOK A-319

SALVATORE J. HRYCYCH
TAX MAP 044 005A
DEED BOOK 1213-288
PLAT BOOK A-3609

QUAKER ROAD
80' R/W

C/L W COURSEY ROAD

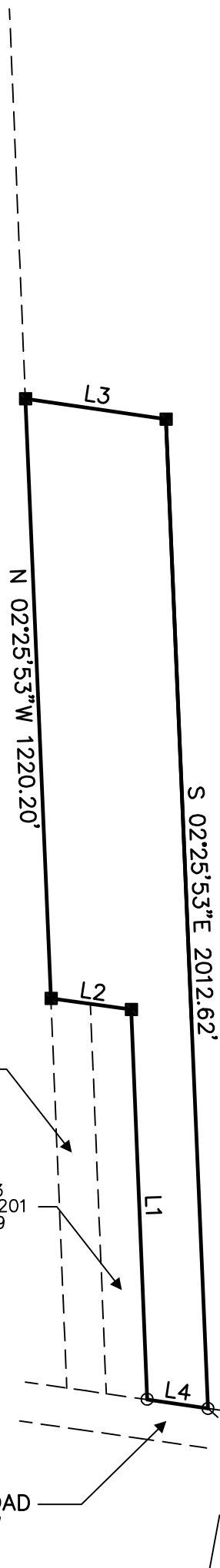
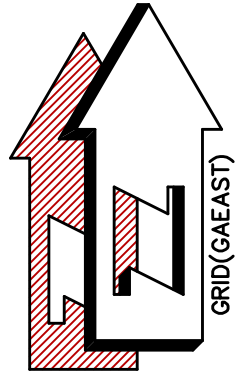

Course	Bearing	Distance
L1	N 02°20'18" W	793.80'
L2	N 82°10'01" W	164.59'
L3	S 81°40'16" E	288.42'
L4	N 81°45'15" W	124.84'

